

Ländler

String Ensemble

Important Notice:

For the purpose of acquiring extra parts for practice and performance, **the purchaser has permission to produce unlimited copies** of all the enclosed instrumental parts.

Copying of the full score is **not permitted**.

§

To download free piano accompaniment audios, please visit:
www.youngstringplayers.com.au

Score

Ländler

Trevor J Addison

Grade 2 Level

Violin I
Violin II / Viola
Cello
Bass
Percussion
Piano

Y|S|P Young
String Players

PO Box 672 Wahroonga NSW 2076

www.youngstringplayers.com.au

Copyright © 2016 Young String Players PTY LTD

Ländler

T J Addison

Allegro

Photocopying of this score is **not permitted**

7

11 **A**

Score

6

15

19

B

ff

To Coda \oplus

23

To Coda \oplus

27 C

Score

8

31

arco

35

D

mf

mf

mf

mf

arco

D

Score

39

44

49

F

tr

DS al Coda

p *mf* *ff*

p *ff* *f*

p *ff*

p *ff*

F

DS al Coda

p *ff*

♩ Più mosso

55

tr

cresc. *fff*

cresc. *fff*

cresc. *fff*

cresc. *fff*

Coda

cresc. *fff*

cresc. *fff*

cresc. *fff*

cresc. *fff*

♩ Più mosso

cresc. *fff*

Young String Players

String Duets

'Young String Players' presents a series of duets for Violin, Viola and Cello, carefully crafted to enhance technical and musical development during the first years of study.

A piano accompaniment is provided for each title and is a fundamental addition to the score. While giving an audible pulse and a guide for secure intonation, the piano introduces colour and texture to the music, giving the young player a more satisfying musical experience.

The duets are readily played by the youngest of beginners, giving them an enjoyable and confident introduction to making music together.

Young String Players' duet series is the perfect resource for a junior school string department and a valuable addition to early years string programmes.

Violin Duets:

- Book 1 The Enchanted Garden
 Fairy Tales
 Cupcakes
- Book 2 The Gingerbread Man
 The Music Box
 Little Suite in D

Viola Duets:

- Book 1 The Enchanted Garden
 Fairy Tales
 Cupcakes
- Book 2 The Gingerbread Man
 The Music Box
 Little Suite in D

Cello Duets:

- Book 1 The Enchanted Garden
 Fairy Tales
 Cupcakes
- Book 2 The Gingerbread Man
 The Music Box
 Little Suite in D

Y | S | P Young
String Players

PO Box 672 Wahroonga NSW 2076

www.youngstringplayers.com.au

Copyright © 2016 Young String Players PTY LTD

Young String Players

String Ensembles

Beginner Level:

The Enchanted Garden
Fairy Tales
Cupcakes
The Gingerbread Man / The Music Box
Little Suite in D

Grade 1 Level:

Tower Bridge
Summer Day
Toy Soldiers
Early Morning Walk
Indian Lament

Grade 2 Level:

The Lake
A Gentle Waltz
The Black Swan
Ländler
Rockin' About Town

Grade 3 Level:

German Dance	W A Mozart
Theme and Variations	W A Mozart
Menuetto and Trio	W A Mozart
Waltz	J Brahms
Gavotte and Gigue	J S Bach

'Young String Players' presents a graded educational string ensemble series, carefully crafted to enhance technical and musical development during the first years of study.

Each title contained in the 'Beginner Level' to 'Grade 2 Level' is scored for violin and cello with optional viola and double bass. A piano accompaniment is provided for these levels and is a fundamental addition to the score. While providing an audible pulse and a guide for secure intonation, the piano introduces colour and texture to the music, giving the young player a more satisfying musical experience.

'Grade 3 Level' is scored for string orchestra with optional third violin and double bass and contains transcriptions of selected works by the 'Great Masters'.

Young String Players' string ensemble series is the perfect resource for a junior school string department and a valuable addition to early years string programmes.

Y | S | P Young
String Players

PO Box 672 Wahroonga NSW 2076

www.youngstringplayers.com.au

Copyright © 2016 Young String Players PTY LTD

ISBN 978-0-6480366-3-0

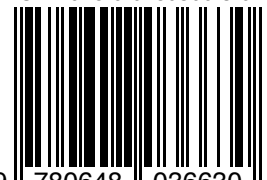

9 780648 036630

Piano

Ländler

Trevor J Addison

Y | S | P Young
String Players

PO Box 672 Wahroonga NSW 2076

www.youngstringplayers.com.au

Copyright © 2016 Young String Players PTY LTD

Ländler

Allegro

T J Addison

Violin

f *sim.*

6

11 **A**

sim.

Photocopying of this instrumental part is permitted.

Piano

15

19 **B**

ff

B

ff *sim.*

23

To Coda \oplus

To Coda \oplus

Piano

4

27 **C**

mf

mf

31

35 **D**

D

Piano

40

E
f
E
f
sim.

45

50

F
p *ff*
F
p
f
DS al Coda
DS al Coda

55

♩ Più mosso
cresc. *fff*
♩ Più mosso
cresc. *fff*

Young String Players

String Duets

'Young String Players' presents a series of duets for Violin, Viola and Cello, carefully crafted to enhance technical and musical development during the first years of study.

A piano accompaniment is provided for each title and is a fundamental addition to the score. While giving an audible pulse and a guide for secure intonation, the piano introduces colour and texture to the music, giving the young player a more satisfying musical experience.

The duets are readily played by the youngest of beginners, giving them an enjoyable and confident introduction to making music together.

Young String Players' duet series is the perfect resource for a junior school string department and a valuable addition to early years string programmes.

Violin Duets:

- Book 1 The Enchanted Garden
 Fairy Tales
 Cupcakes
- Book 2 The Gingerbread Man
 The Music Box
 Little Suite in D

Viola Duets:

- Book 1 The Enchanted Garden
 Fairy Tales
 Cupcakes
- Book 2 The Gingerbread Man
 The Music Box
 Little Suite in D

Cello Duets:

- Book 1 The Enchanted Garden
 Fairy Tales
 Cupcakes
- Book 2 The Gingerbread Man
 The Music Box
 Little Suite in D

Y | S | P Young
String Players

PO Box 672 Wahroonga NSW 2076

www.youngstringplayers.com.au

Copyright © 2016 Young String Players PTY LTD

Young String Players

String Ensembles

Beginner Level:

The Enchanted Garden
Fairy Tales
Cupcakes
The Gingerbread Man / The Music Box
Little Suite in D

Grade 1 Level:

Tower Bridge
Summer Day
Toy Soldiers
Early Morning Walk
Indian Lament

Grade 2 Level:

The Lake
A Gentle Waltz
The Black Swan
Ländler
Rockin' About Town

Grade 3 Level:

German Dance	W A Mozart
Theme and Variations	W A Mozart
Menuetto and Trio	W A Mozart
Waltz	J Brahms
Gavotte and Gigue	J S Bach

'Young String Players' presents a graded educational string ensemble series, carefully crafted to enhance technical and musical development during the first years of study.

Each title contained in the 'Beginner Level' to 'Grade 2 Level' is scored for violin and cello with optional viola and double bass. A piano accompaniment is provided for these levels and is a fundamental addition to the score. While providing an audible pulse and a guide for secure intonation, the piano introduces colour and texture to the music, giving the young player a more satisfying musical experience.

'Grade 3 Level' is scored for string orchestra with optional third violin and double bass and contains transcriptions of selected works by the 'Great Masters'.

Young String Players' string ensemble series is the perfect resource for a junior school string department and a valuable addition to early years string programmes.

Y | S | P Young
String Players

PO Box 672 Wahroonga NSW 2076

www.youngstringplayers.com.au

Copyright © 2016 Young String Players PTY LTD

Ländler

Allegro

T J Addison

1 2 3 4 5 6 7 8 9 10 11 12

f

6 7 8 9 10 11 12 13 14 15 16

11 12 13 14 15 16 17 18 19 20 21 22

A

15 16 17 18 19 20 21 22 23 24 25 26

19 20 21 22 23 24 25 26 27 28 29 30

B

ff

23 24 25 26 27 28 29 30 31 32 33 34

To Coda

27 28 29 30 31 32 33 34 35 36 37 38

C

mf

Photocopying of this instrumental part is permitted

Violin I

31

Violin I

35

D

Violin I

39

Violin I

43

E

f

Violin I

47

4

Violin I

51

F

p *ff*

DS al Coda

Violin I

Coda

55

Più mosso

cresc. *fff*

Violin I

Violin II

Ländler

Allegro

T J Addison

1 2 3 4 5 6 7 8 9 10 11 12 13 14 15 16

6 7 8 9 10 11 12 13 14 15 16

11 12 13 14 15 16 17 18 19 20 21 22 23 24 25 26

15 16 17 18 19 20 21 22 23 24 25 26

19 20 21 22 23 24 25 26 27 28 29 30 31 32 33 34

23 24 25 26 27 28 29 30 31 32 33 34

27 28 29 30 31 32 33 34 35 36 37 38 39 40 41 42

Photocopying of this instrumental part is permitted

Violin II

31

35

D

39

43

E

0

47

DS al Coda

51

F

♩ Più mosso

55

Coda

Ländler

T J Addison

Allegro

1 3 4

f

6

11 **A**

15

19 **B**

ff

23 **To Coda**

27 **C**

mf

Photocopying of this instrumental part is permitted

Viola

31

35

D

39

43

E

47

51

F

DS al Coda

♩ Più mosso

55

Coda

Ländler

Allegro

T J Addison

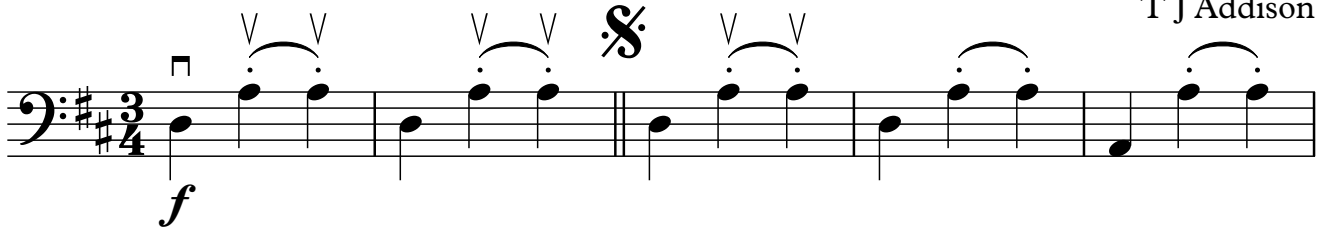
1 

6 

11 **A** 

15 

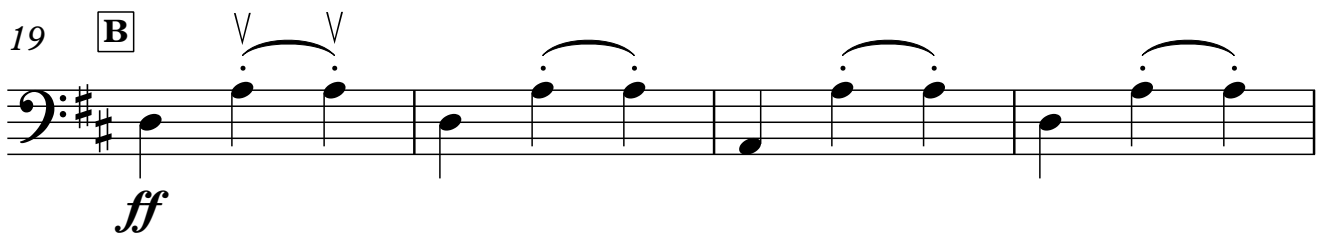
19 **B** 

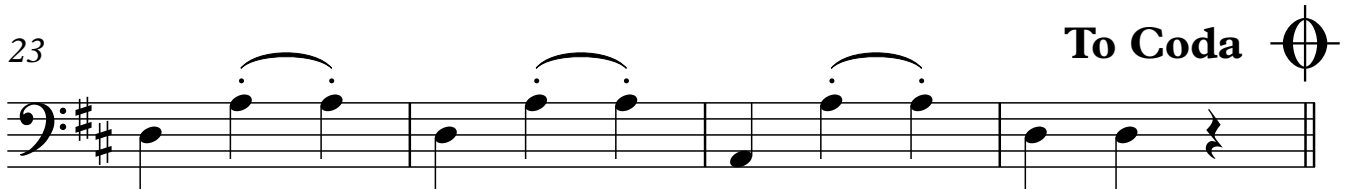
23 

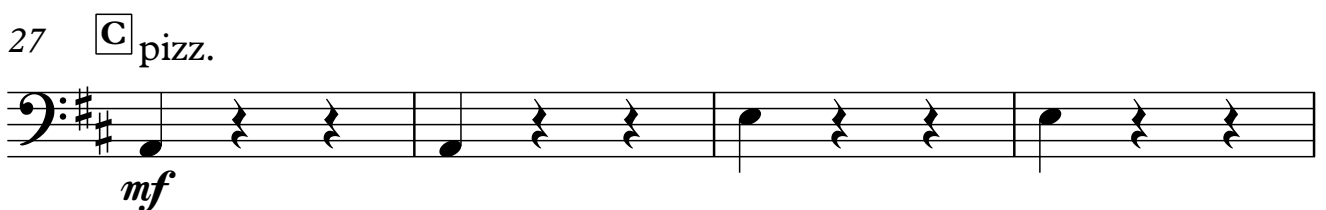
27 **C** pizz. 

Photocopying of this instrumental part is permitted

Cello

31

arco

35

D

39

43

E

f

47

51

F

p *ff* *f*

DS al Coda

Coda

Più mosso

55

cresc. *fff*

Bass

Ländler

Allegro

T J Addison

6

f

11 **A**

15

19 **B**

ff

23 **To Coda**

27 **C** pizz.

mf

Photocopying of this instrumental part is permitted

Bass

31

35 **D** arco

39

43 **E**

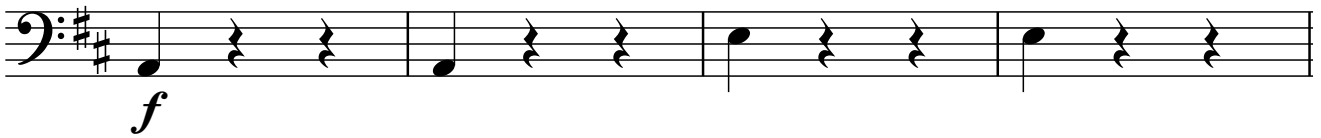

47

51 **F** □

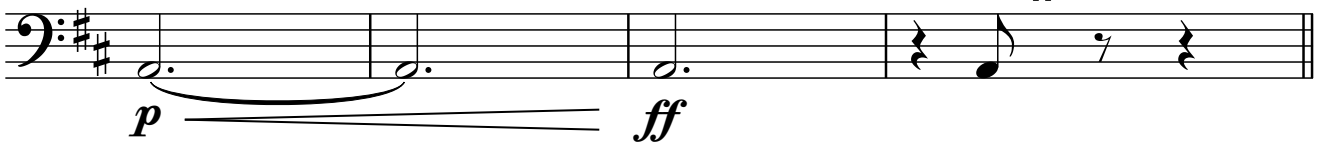

55 **⊕** Più mosso

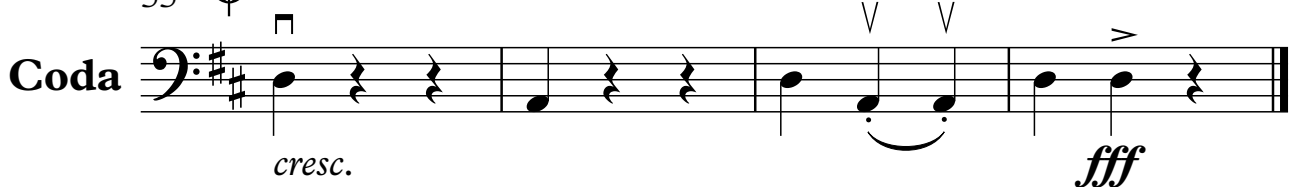

Percussion

Ländler

Allegro

T J Addison

Photocopying of this instrumental part is permitted

Percussion

To Coda 

23

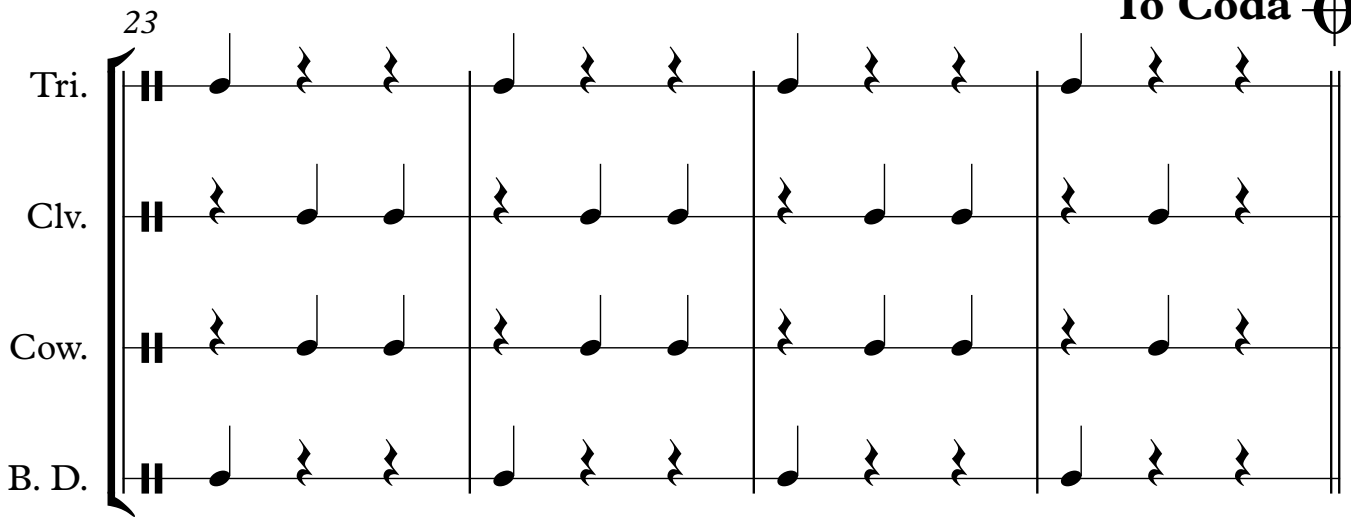

Tri.
Clv.
Cow.
B. D.

27 **C**

mf

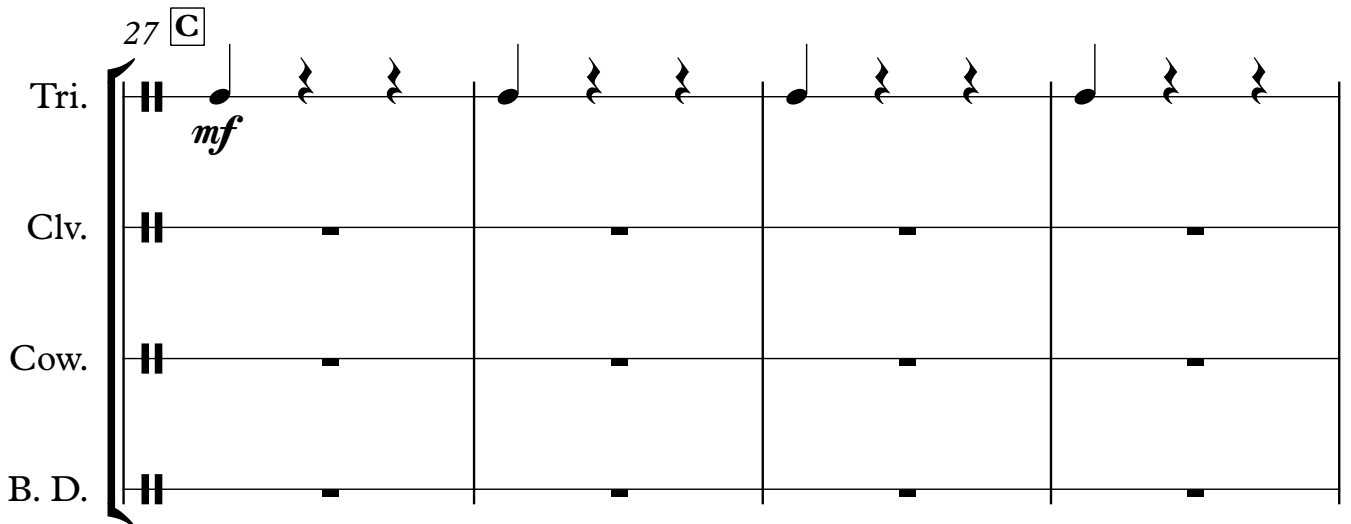

Tri.
Clv.
Cow.
B. D.

31

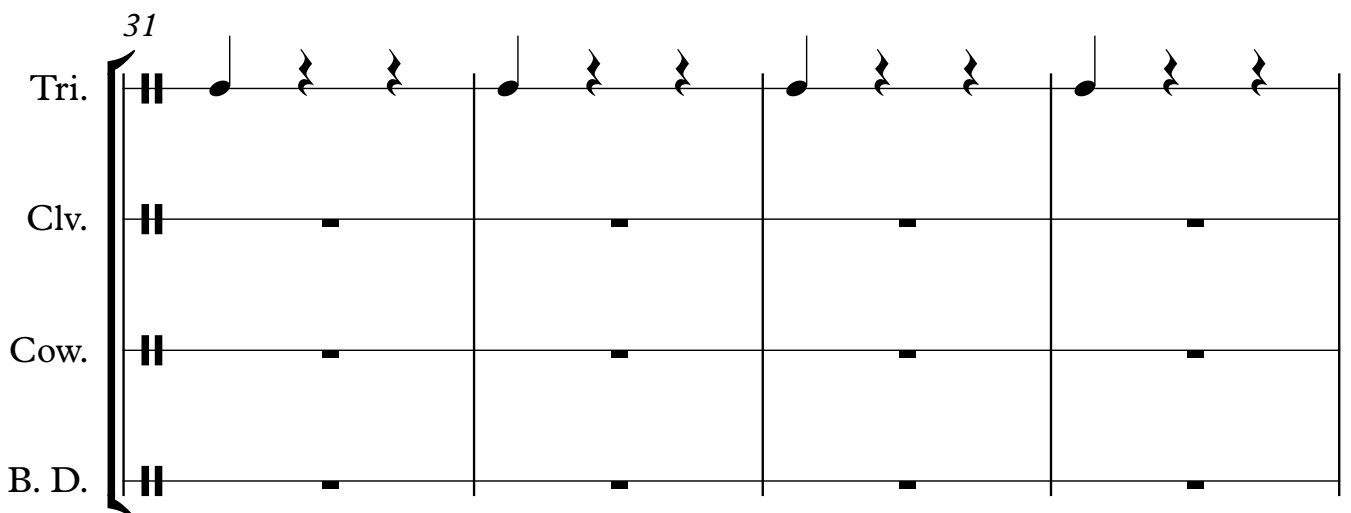

Tri.
Clv.
Cow.
B. D.

V. S.

Percussion

35 **D**

Tri. *mf*

Clv. *mf*

Cow. *mf*

B. D. *mf*

39

Tri.

Clv.

Cow.

B. D.

43 **E**

Tri. *f*

Clv. *f*

Cow. *f*

B. D. *f*

Percussion

47

Tri.
Clv.
Cow.
B. D.

51 **F** *tr* **DS al Coda**

Tri.
Clv.
Cow.
B. D.

p *mf* *ff* *ff*

⊕ Più mosso

55 *tr*

Tri.
Clv.
Cow.
B. D.

cresc. *fff* *fff* *fff*

Coda